

OWNER
WESTSIDE REALTY INVESTMENTS LLC
515 SOUTH FIGUEROA SUITE 1000
LOS ANGELES, CA 90071

ARCHITECT
LOC ARCHITECTS
453 S SPRING ST #1126
LOS ANGELES, CA 90013
213 537 0480
office@loc-arch.com

STRUCTURAL ENGINEER
C&G STRUCTURES
24792 HARBORNE AVE.
LONITA, CA 90717
310 294 8111
engineer@ggstructures.com

CIVIL ENGINEER
C&G STRUCTURES
24792 HARBORNE AVE.
LONITA, CA 90717
310 294 8111
engineer@ggstructures.com

LANDSCAPE ARCHITECT
LRM LANDSCAPE ARCHITECTURE
10335 JEFFERSON BLVD
CULVER CITY, CA 90232
310 339 6600
lrm@lrmld.com

MEP ENGINEER
GMEP
26499 BANCROFT PKWY S., STE #120
LAKE FOREST, CA 92630
949-267-9095
lwe@gmepe.com

SUBDIVISION ENGINEER
HARVEY GOODMAN CIVIL ENG. INC.
834 17TH STREET, SUITE 5
SANTA MONICA, CA 90403
310 829 1037
harvey@harveygoodman.com

FINISH KEY	
CO-01	CONCRETE SLAB, SAND FINISH
CO-02	CONCRETE SLAB, POLISHED FINISH
CO-03	CONCRETE SLAB, POLISHED FINISH
CT-01	COLOR QUARTZ
DK-01	DEX-O-TEX WEATHERWEAR, SPEEDWAY GRAY
EF-01	SMOOTH STUCCO, INTEGRAL COLOR
EF-02	WOOD RAINSCREEN SIDING
EF-03	BOARD FORMED CONCRETE
FF-01	WOOD FLOORING, PORCELANOSA TORTONA 1L VIALE
FF-02	FLOOR TILE, PORCELANOSA CHELSEA NIFT
FF-03	SOLID WOOD STAIR TREADS AND RISERS
GL-01	FRAMELESS MIRROR
IF-01	GYPSPUM BOARD, COLOR TBD
MT-01	BONDERIZED SHEET METAL, GAUGE PER PLANS
MT-02	ALUMINUM FRAME
MT-03	SCAR TRELLIS
MT-04	STEEL DOOR
RD-01	ROOF DRAIN AT RF-02
RD-02	ROOF DRAIN AT DK-01
RF-01	BONDERIZED SHEET METAL, GAUGE PER PLANS
RF-02	RAILING TYPE A
RF-3	RAILING TYPE B
TI-01	DALTILE EXHIBITION GREY EXO 24X48 UNPOLISHED
TI-02	FLOOR TILE, PORCELANOSA CHELSEA NIFT
WB-01	INTERIOR WALL BASE AT SLAB
WB-02	REVEAL WALL BASE
WD-01	CEDAR ROOF DECKING & RAILINGS
WD-02	WOOD INTERIOR TRIM
WRB-1	BUILDING WRAP
WRB-2	BUILDING WRAP
WRB-5	BUILDING WRAP

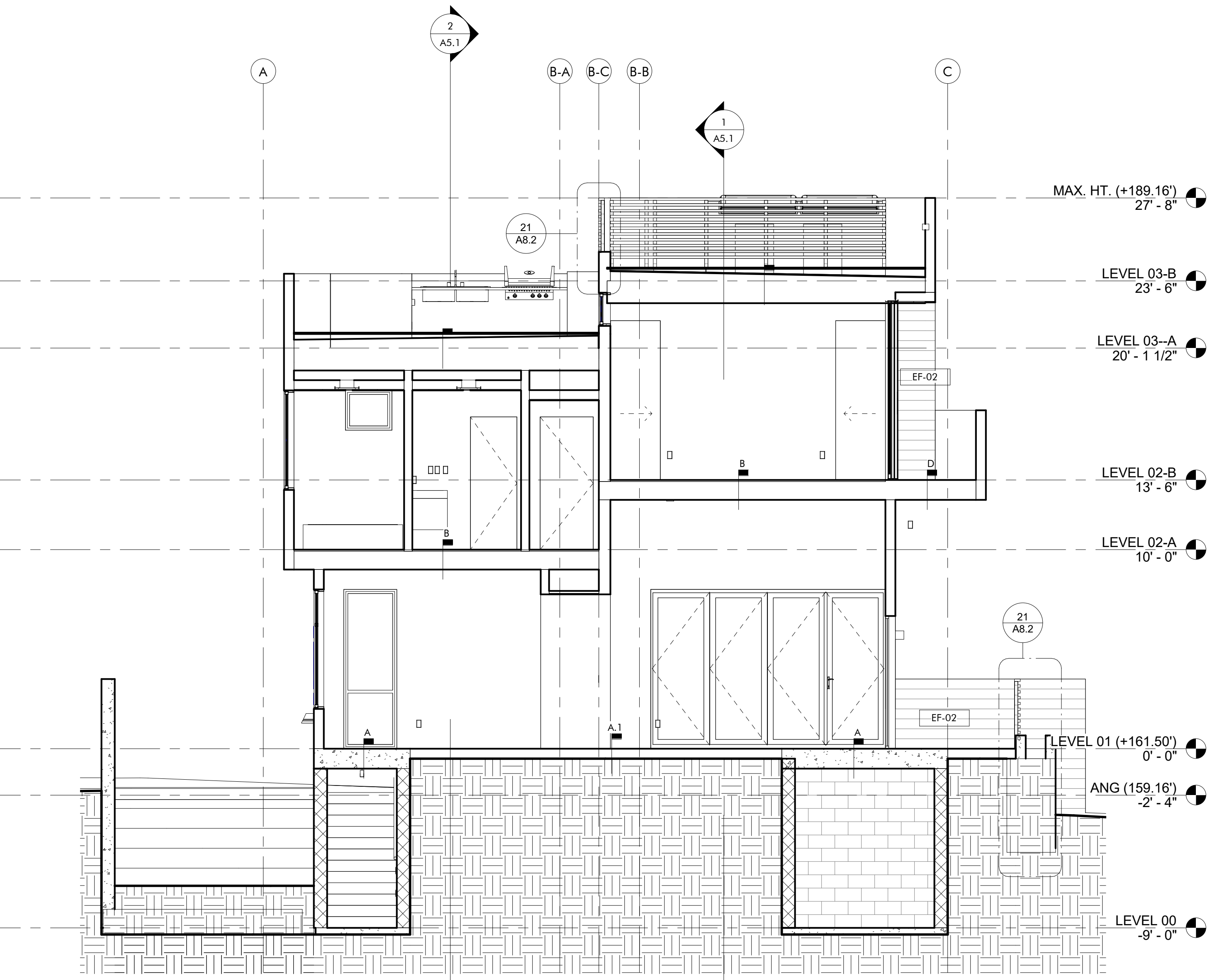

CROSS SECTION - UNIT C
1/4" = 1'-0" ②

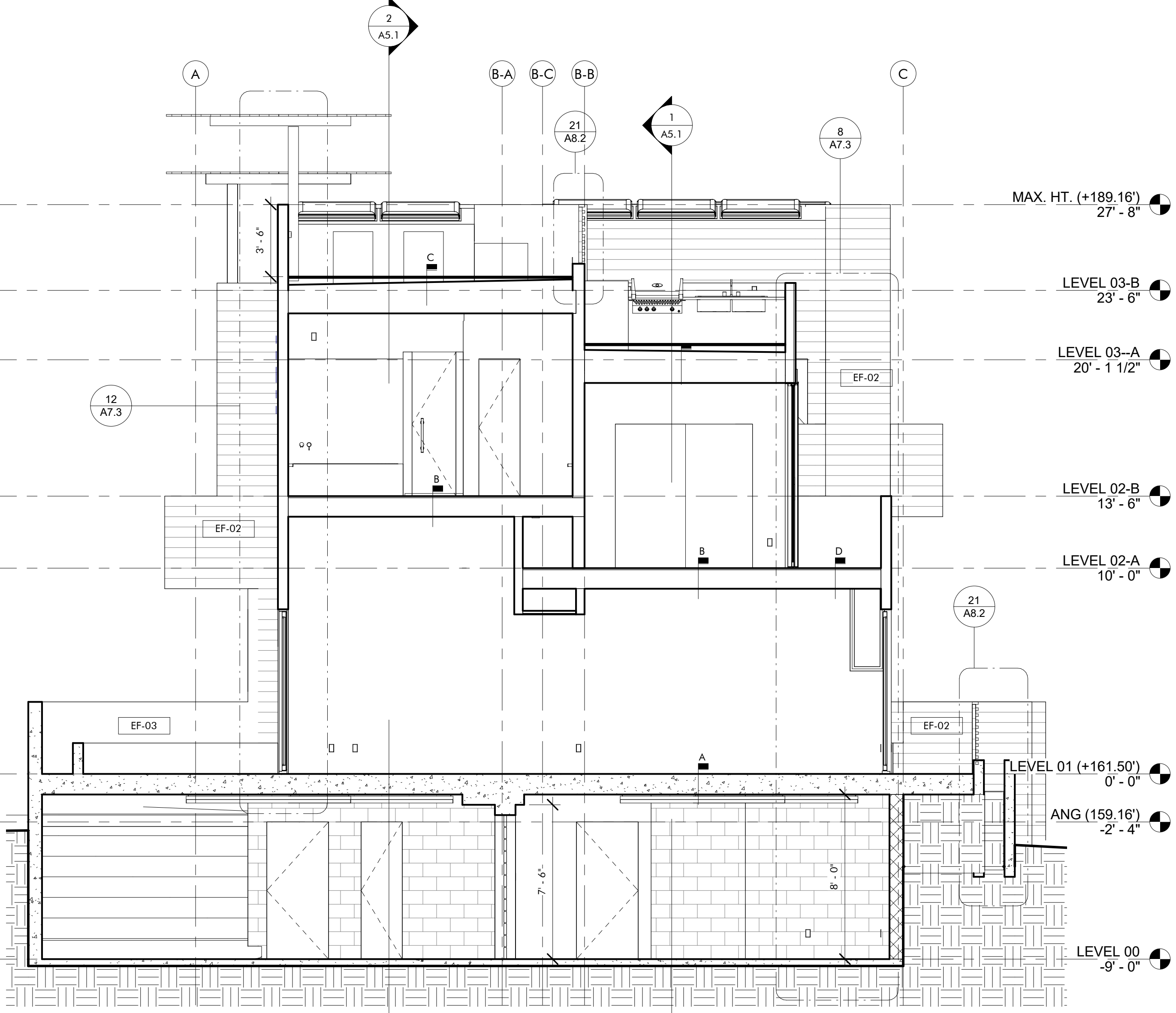

CROSS SECTION 2 - UNIT B
1/4" = 1'-0" ①

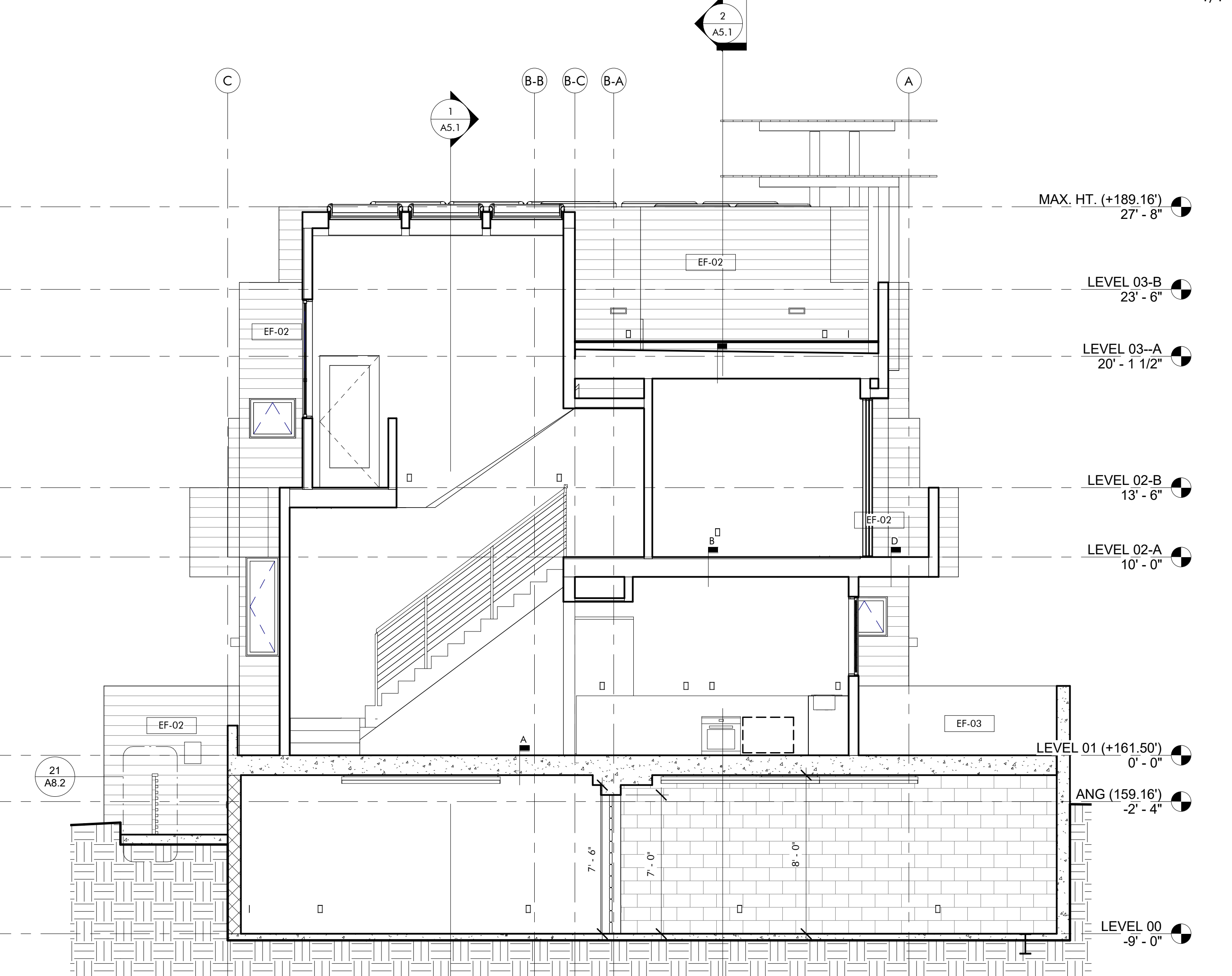

CROSS SECTION AT LIGHTWELL - UNIT C
1/4" = 1'-0" ③

No.	Description	Date

TWENTIETH
1900 20TH ST, SANTA MONICA, CA 90404

BID ISSUE
APRIL 16, 2018

BUILDING SECTIONS

PROJECT 1611

A5.3
COPYRIGHT LOC, INC.
ORIGINAL SHEET SIZE: 36" X 24"
4/24/2018 2:13:04 PM